

Prefixes Worksheet

Name: _____ Date: _____

Prefixes go at the beginning of words.

This changes the meaning of the word.

prefix	meaning	example	other examples?
re	to do again	<u>r</u> eturn	
bi	two	<u>b</u> icycle	
dis	not	<u>d</u> islike	
mis	wrong	<u>m</u> isbehave	
pre	before	<u>p</u> rehistoric	
over	too much	<u>o</u> vercook	
un	not	<u>u</u> nhappy	

Suffixes Worksheet

Name: _____ Date: _____

Suffixes go at the end of words.

This changes the meaning of the word.

suffix	meaning	example	other examples?
ful	full of	joy <u>ful</u>	
est	most	tall <u>est</u>	
ing	doing now	cycl <u>ing</u>	
less	without	fear <u>less</u>	
ly	how something was done	quick <u>ly</u>	
er	more (adj)	tall <u>er</u>	
er	someone's job	teach <u>er</u>	

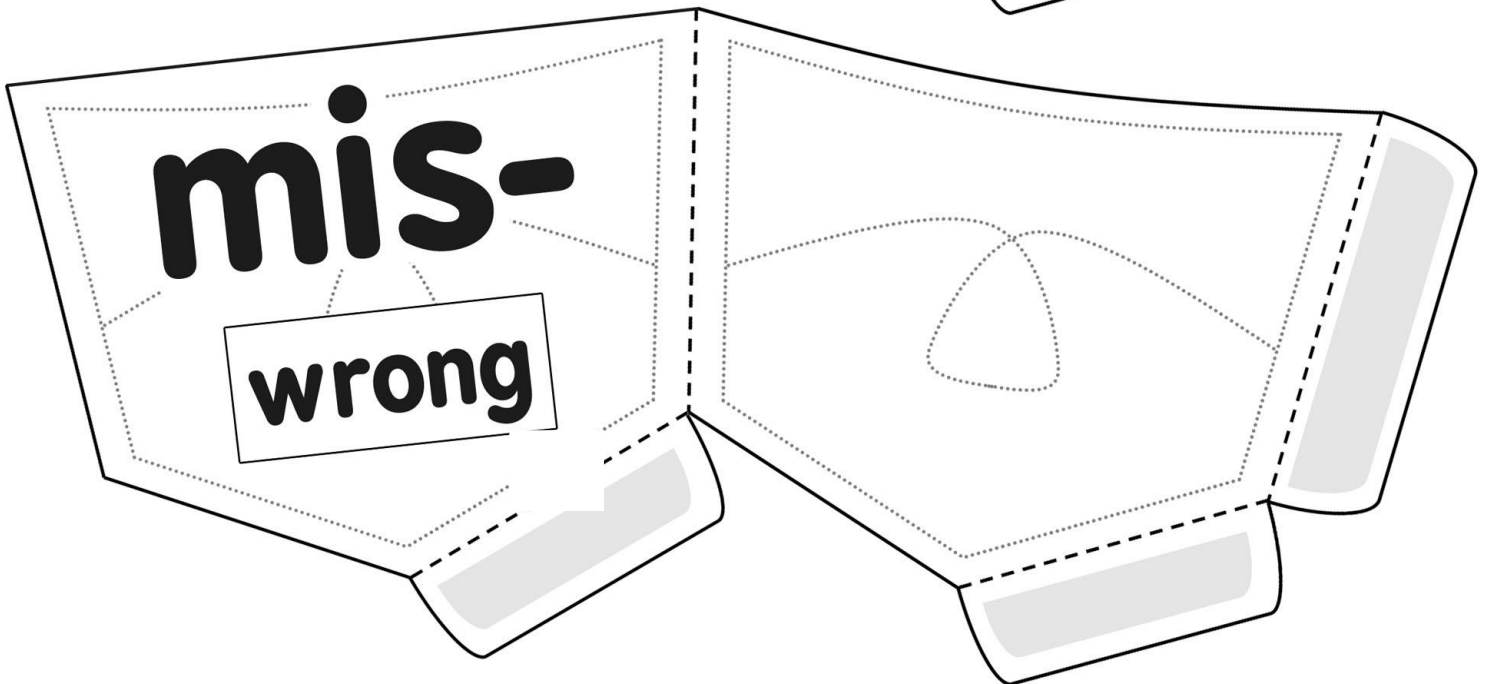
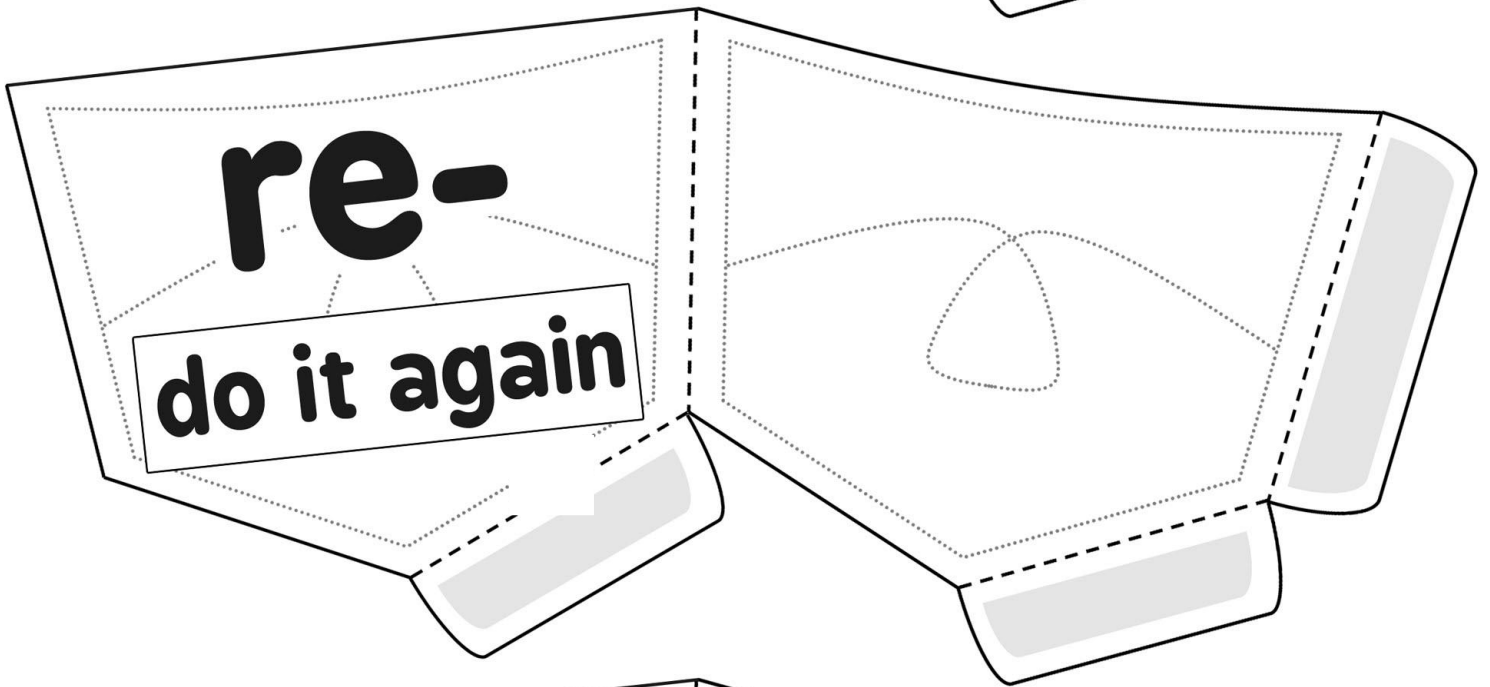
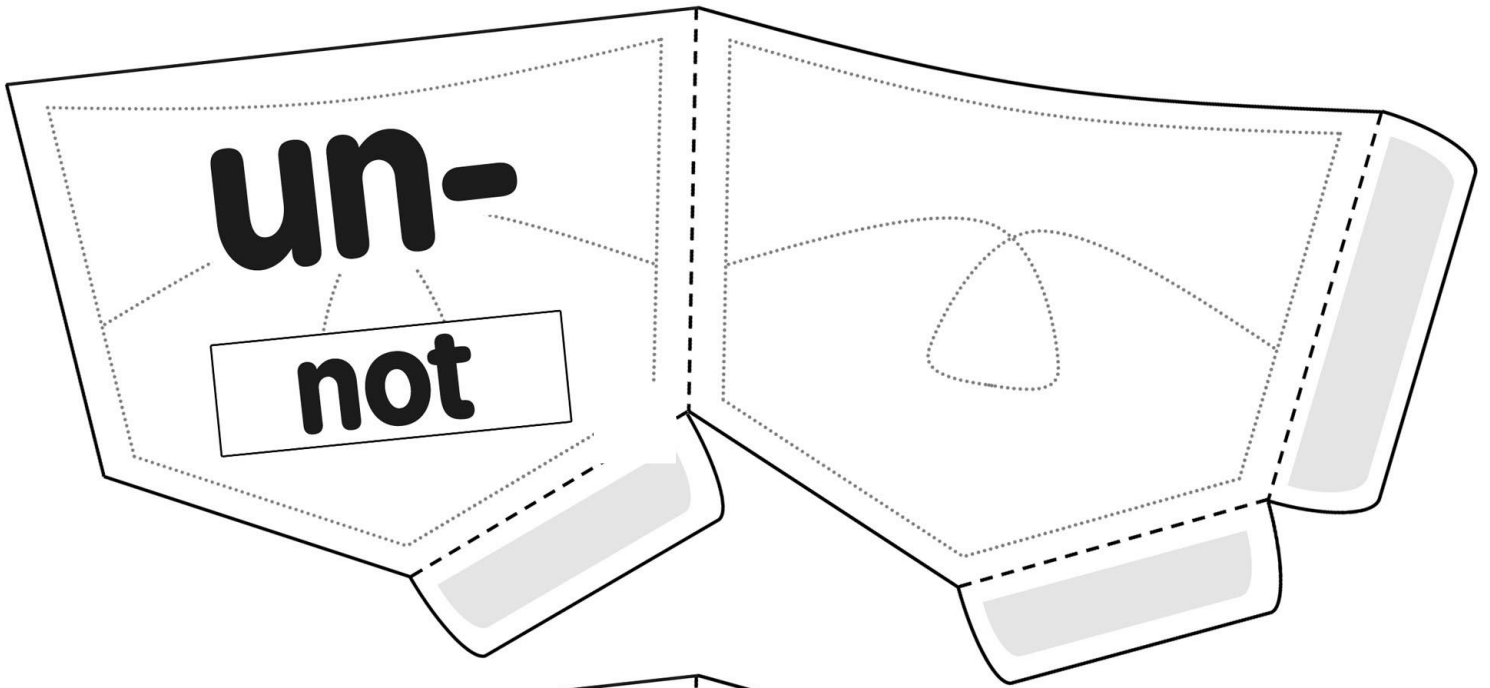

unhappy

unzip

untie

untangle

unlock

unstable

revisit

remake

restart

rebuild

remix

retake

mistake

misunderstand

misbehave

misadventure

misguide

misheard

Adding 'er', 'ed' And 'ing' Spelling Activity

1. Fill in the missing words.

Yesterday I _____ football with my friends.

I am _____ hard at school today.

Jacob is _____ next to Marcus at the table.

Last week I _____ on a project with my sister.

My Dad was the best _____ at the disco.

We were short of one netball _____ for our team.

Last night I _____ to a great song.

Holly and James are _____ in the pool with Mum.

_____ is my favourite hobby.

My brother is a very hard _____ at school.

dancer

danced

dancing

player

played

playing

worker

worked

working

sitting

2. Can you complete these calculations?

work + ed = _____ work + ing = _____ work + er = _____

play + ing = _____ play + er = _____ play + ed = _____

...but what happens here?

dance + er = _____ dance + ed = _____ dance + ing = _____



Find Your Partner Word Cards -ed



lick

hunted

look

licked

stay

looked

work

stayed

yell

worked

ask

yelled

hunt

asked

push



Find Your Partner Word Cards -ed



pushed

need

filled

start

needed

play

started

reach

played

mix

reached

pull

mixed

fill

pulled



Find Your Partner Word Cards -ing



see

flying

reach

seeing

meet

reaching

go

meeting

played

going

cook

playing

fly

cooking

help



Find Your Partner Word Cards -ing



helping

cry

helping

eat

crying

work

eating

sing

working

buzz

singing

read

buzzing

help

reading

Prefix matching cards

mis	behave
ex	claim
anti	dote
mis	calculate

non	fiction
ex	port
ex	press
co	writer

Prefix matching cards

anti	clockwise
------	-----------

re	count
----	-------

mis	place
-----	-------

mis	fortune
-----	---------

co	incidence
----	-----------

un	fortunate
----	-----------

anti	biotic
------	--------

un	informed
----	----------

Prefix matching cards

be	witch
----	-------

un	decided
----	---------

sub	marine
-----	--------

un	comfortable
----	-------------

re	written
----	---------

pre	caution
-----	---------

pre	packed
-----	--------

un	hurt
----	------

Prefix matching cards

pre	cooked
-----	--------

un	known
----	-------

in	correct
----	---------

un	happy
----	-------

non	sense
-----	-------

re	define
----	--------

ex	terminate
----	-----------

de	rail
----	------

Prefix matching cards

un	controlled
----	------------

de	louse
----	-------

re	apply
----	-------

pre	paid
-----	------

non	believer
-----	----------

be	come
----	------

de	activate
----	----------

dis	honest
-----	--------

Prefixes

dis

opposite
of

again

re

un

not

A prefix is added to the beginning of a word to make a new word.

Suffixes

full of

ful

less

without

A suffix is added to the end of a word to make a new word.

PREFIXES

pre-

before

e.g. preschool



PREFIXES

over-

too much,
excessive

e.g. overexcited



PREFIXES

re-

again

e.g. replay



PREFIXES

mis-

wrong

e.g. mistake

X

PREFIXES

dis-

not, no

e.g. dislike

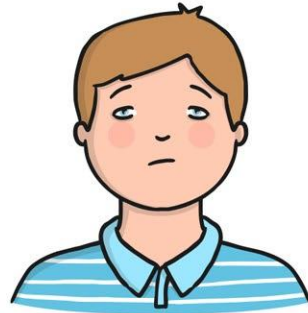

PREFIXES

un-

not

e.g. unhappy

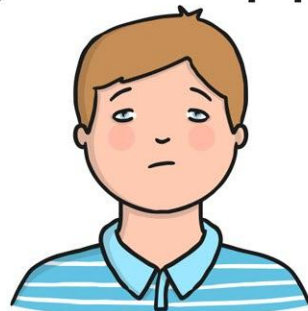

PREFIXES

non-

e.g. nonverbal

no/ not

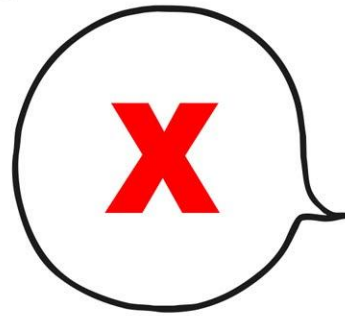

PREFIXES

bi-

e.g. bicycle

two



PREFIXES

ex-

e.g. excommunication

out of

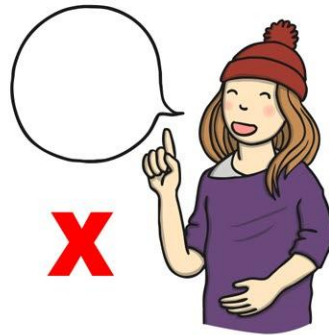

PREFIXES

com-

e.g. composition

with/
together

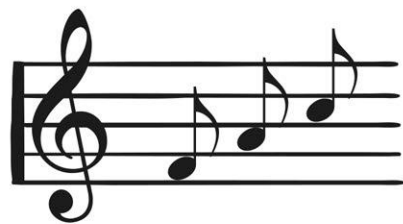

PREFIXES

in-

e.g. incorrect

no/ not/
non

X

PREFIXES

im-

e.g. impolite

no/ not/
non



PREFIXES

con-

with/
together

e.g. conform



PREFIXES

pro-

in support of/
acting for

e.g. pronoun

it me she
 he

PREFIXES

ir-

not

e.g. irregular

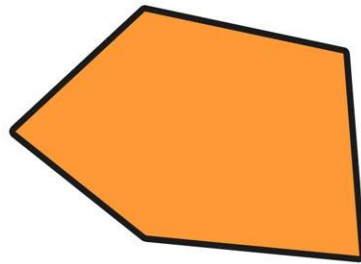

PREFIXES

il-

not

e.g. illegible

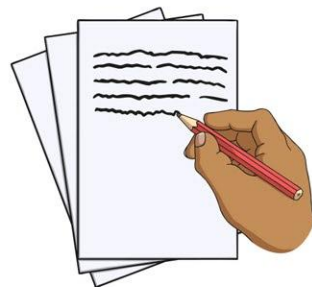

PREFIXES

sub-

below
or under

e.g. submarine

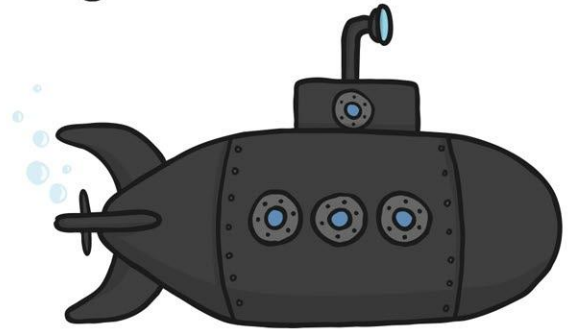

SUFFIXES

-ment

the
action of

e.g. movement



SUFFIXES

-able

can be,
able to be

e.g. adorable



SUFFIXES

-ion

e.g. concentration

the
result of



SUFFIXES

-ly

e.g. lovely

tells how
something is
done



SUFFIXES

-less

e.g. flawless

without



SUFFIXES

-ful

e.g. painful

filled with



SUFFIXES

-ed

past tense

e.g. jumped



SUFFIXES

-ing

present tense

e.g. jumping



SUFFIXES

-s & -es

e.g. flowers

plural



SUFFIXES

-ous

e.g. nervous

full of

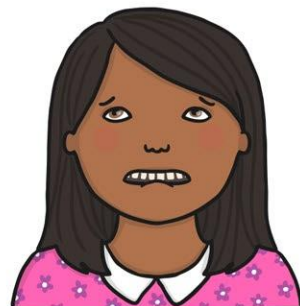

SUFFIXES

-er

comparative
"more than"

e.g. bigger

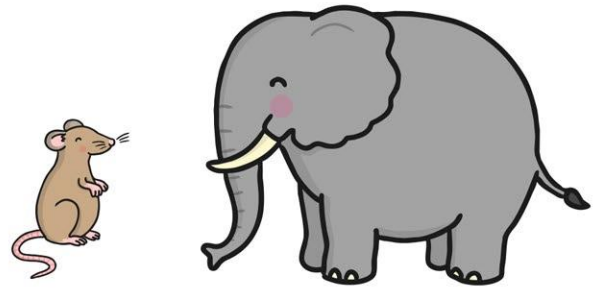

SUFFIXES

-est

comparative
"the most"

e.g. biggest

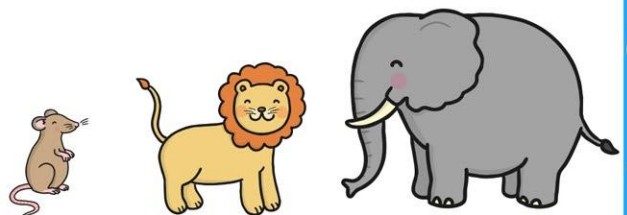

SUFFIXES

-ness

the state
or condition of
something

e.g. sadness



SUFFIXES

-ist

involved in an
activity or field

e.g. cyclist



SUFFIXES

-ic

further
describes a
certain trait

e.g. magnetic



SUFFIXES

-en

“to become”
or “made of”

e.g. woollen



Prefixes

mis means: wrong

spell = **misspell**

treat = **mistreat**

read = **misread**

Can you think of any more?



Prefixes

anti means: against

clockwise = anticlockwise

bacterial = antibacterial

Can you think of any more?

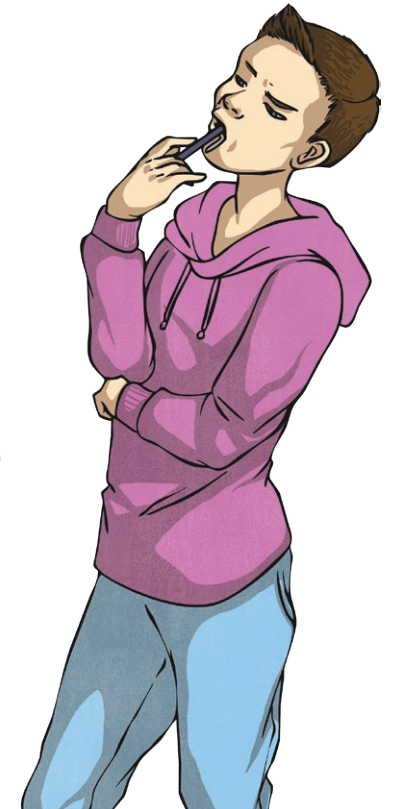

Prefixes

non means: **the opposite of**

stop = **non**stop

sense = **non**sense

fiction = **non**fiction

Can you think of any more?



Prefixes

co means: **together/joint**

operate = **co**operate

worker = **co**worker

pilot = **co**pilot

Can you think of any more?



Prefixes

ex means: **out/outside of**

exhale

expend

explode

explore

exclude

Can you think of any more?



Prefix and Suffix Word Search

1. Find the words hidden in the grid below.

n h k d a e g c m g y k b s t
m g v g f d s s i q c t y u i
v i h i g w d i s a b l e d b
v j s l k r w a t z d w r y h
u o p p x w a g r h u m a x b
v m o f l a w x e c n m u j m
m i s p l a c e a f h i n k l
i v n y s a c a t a c s t s f
s b l i g d x e e c s u b n e
t v w r v a d v d w q s t u i
r b k i o d i s a b l e p l s
u d m i s b e h a v e q x c v
s m i s t r e a t d t h v s w
t s f h j k l r p b k l p d s
f j i l p b c m i s s p e l l

disable

disabled

misuse

misplace

misplaced

mistreat

mistreated

misbehave

mistrust

misspell

Prefix and Suffix Word Search

1. Find the words hidden in the grid below.

n h k d a e g c m g y k b s t
m g v g f d s s l q c t y u i
v i h i g w d i s a b l e d b
v j s l k r w a t z d w r y h
u o p p x w a g r h u m a x b
v m o f l a w x e c n m u j m
m i s p l a c e a f h i n k l
l v n y s a c a t a c s t s f
s b l i g d x e e c s u b n e
t v w r v a d v d w q s t u i
r b k i o d i s a b l e p l s
u d m i s b e h a v e q x c v
s m i s t r e a t d t h v s w
t s f h j k l r p b k l p d s
f j i l p b c m i s s p e l t

disable

disabled

misuse

misplace

misplaced

mistreat

mistreated

misbehave

mistrust

misspell

Prefixes

un

pre

mis

re

dis

over

de

in

Suffixes

able

ed

ing

s

er

ful

less

ly

Word Builder

Name: Date:

Use your prefix and suffix cards to create new words from the base word.

heat

Word Builder

Name: Date:

Use your prefix and suffix cards to create new words from the base word.

want

Word Builder

Name: Date:

Use your prefix and suffix cards to create new words from the base word.



miss



Word Builder

Name: Date:

Use your prefix and suffix cards to create new words from the base word.



help



Word Builder

Name: Date:

Use your prefix and suffix cards to create new words from the base word.

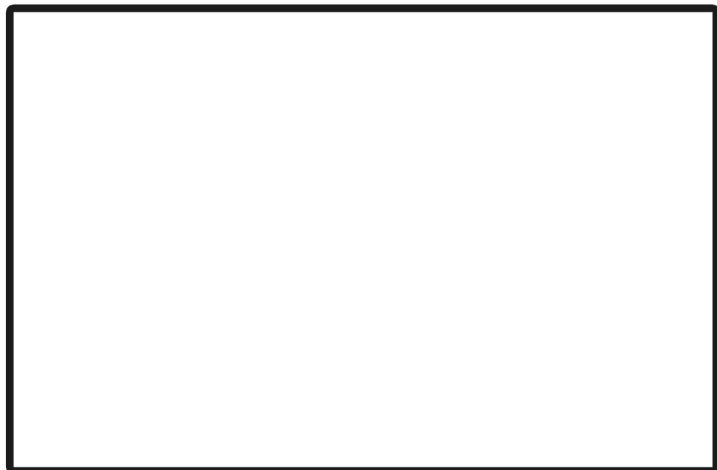

open

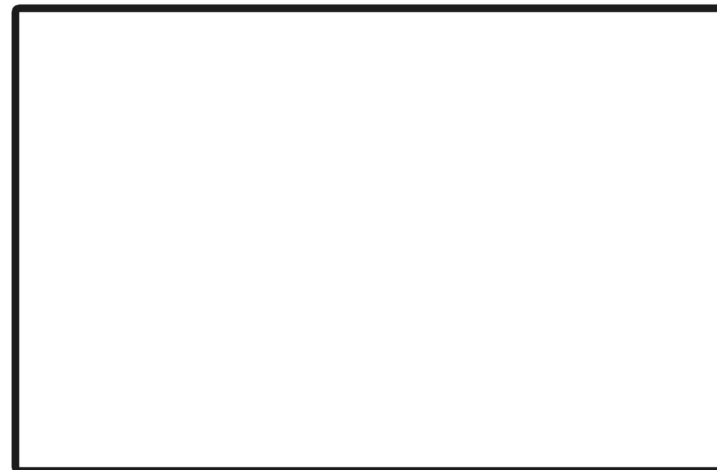

Word Builder

Name: Date:

Use your prefix and suffix cards to create new words from the base word.

loud

Word Builder

Name: Date:

Use your prefix and suffix cards to create new words from the base word.



play



Word Builder

Name: Date:

Use your prefix and suffix cards to create new words from the base word.



read



Word Builder

Name: Date:

Use your prefix and suffix cards to create new words from the base word.

pack

Word Builder

Name: Date:

Use your prefix and suffix cards to create new words from the base word.



view



Word Builder

Name: Date:

Use your prefix and suffix cards to create new words from the base word.



trust



Word Builder

Name: Date:

Use your prefix and suffix cards to create new words from the base word.

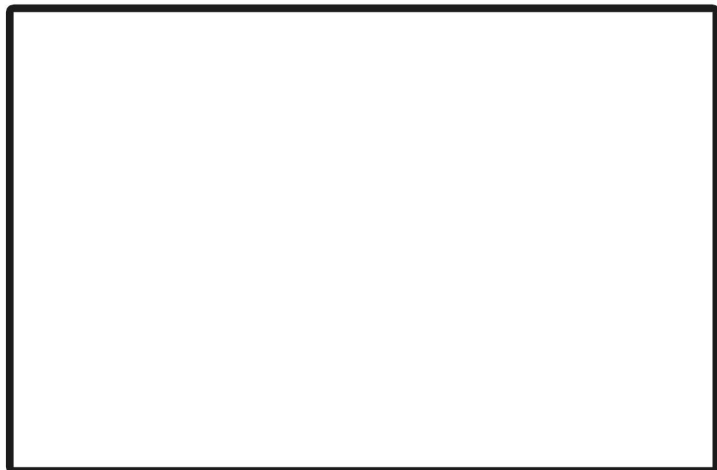

thank

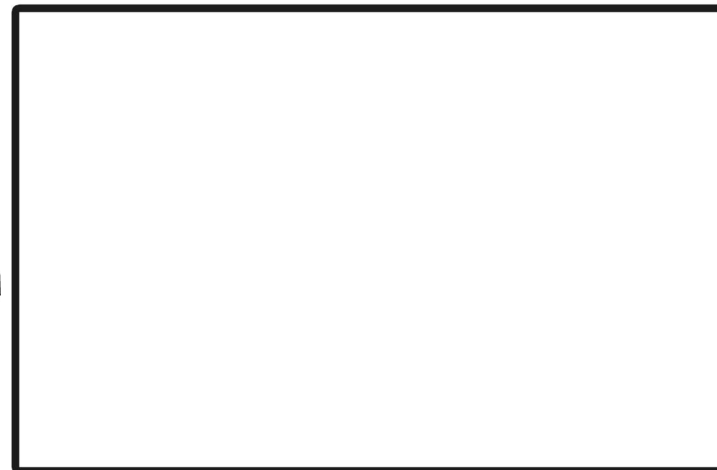

Word Builder

Name: Date:

Use your prefix and suffix cards to create new words from the base word.



cover



Word Builder

Name: Date:

Use your prefix and suffix cards to create new words from the base word.

friend

Word Builder

Name: Date:

Use your prefix and suffix cards to create new words from the base word.



clean



Word Builder

Name: Date:

Use your prefix and suffix cards to create new words from the base word.



colour



Word Builder

Name: Date:

Use your prefix and suffix cards to create new words from the base word.



connect



Word Builder

Name: Date:

Use your prefix and suffix cards to create new words from the base word.

caution

Word Builder

Name: Date:

Use your prefix and suffix cards to create new words from the base word.

appear

Word Builder

Name: Date:

Use your prefix and suffix cards to create new words from the base word.



form



Word Builder

Name: Date:

Use your prefix and suffix cards to create new words from the base word.



do



Word Builder

Name: Date:

Use your prefix and suffix cards to create new words from the base word.

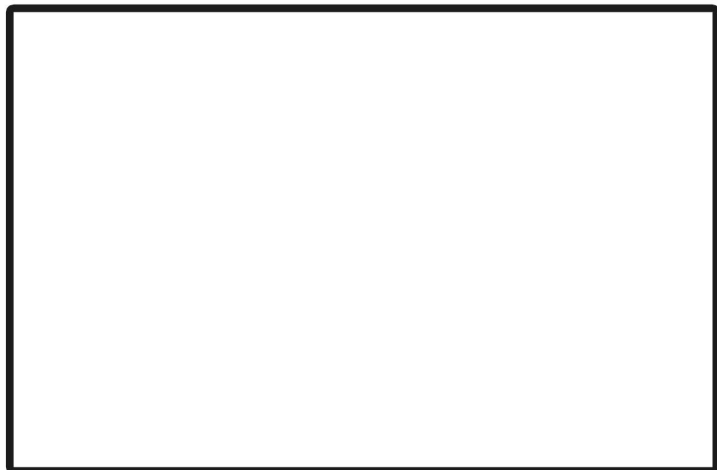

act

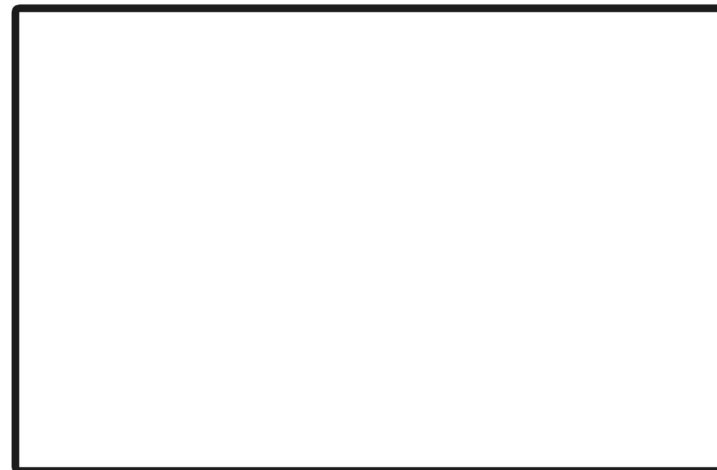

Prefix Word List

un (not)

untie
unhappy
unload
unfair

in (no/not/non)

inactive
incorrect
incomplete
invisible

dis (not/no)

disappear
disobey
disagree
dishonest
disappoint

mis (wrong)

misspell
misbehave
misread
misheard
mislead
misspell

il (not)

illegal
illegible
illogical
illiterate

im (no/not/non)

immature
impossible
impatient
imperfect
immortal

ir (not)

irregular
irresponsible
irrelevant
irreplaceable
irresistible

re (again/back)

refill
redo
rewrite
reinvent

de (to take away/reduce)

deactivate
defuse
defrost
dehydrate

sub (under/less important)

submerge
subconscious
subheading
substandard

inter (between/along)

international
intersection
interaction
interchangeable

over (too much/excessive)

overcrowding
overhanging
overconfident
overcooked

Prefix Word List

Super (greater)

supermarket
superstar
superhuman

pre (before)

preschool
prehistoric
preview

pro (in support of/acting for)

pronoun
proclaim

auto (self/own)

autobiography
automobile
autograph

anti (against)

antisocial
anticlockwise

ex (out/outside of)

export
excommunication

trans(across/through/ changing)

transport
transatlantic

bi (two)

bicycle
bilingual
binoculars

com and con (with/together)

composition conform

Hyphens can also be used to join a prefix to a root word:

semi-professional
(semi- half/partly)
co-own (co- together/joint)
non-fiction
(non - the opposite of)

Match the Meaning, Suffix Card Game - Teacher notes

LO: To read and understand words that use suffixes.

These cards contain words using the –ness, -ment, -ful, -less and –ly suffixes. There are also cards in the pack which give the definition to these words. For example:

careful

**Tries to avoid
danger or harm.**

Use these cards to practice reading and understanding suffixes, either individually or in paired or group work.

Match the Meaning, Suffix Card Game - Word cards

business

smoothness

amazement

basement

disgraceful

colourful

blameless

flavourless

magically

Match the Meaning, Suffix Card Game - Word cards

**Somebody's
job or work.**

**Being
smooth.**

**Great surprise or
wonder.**

**An underground
room.**

**Totally
unacceptable.**

Full of colour.

**Without
blame.**

**Without
flavour.**

**It happened
by magic.**

Match the Meaning, Suffix Card Game - Teacher notes

LO: To read and understand words that use suffixes.

These cards contain words using the -y, -ed, -est, -ness, -ment, -ful, -less and -ly suffixes.

There are also cards in the pack which give the definition to these words. For example:

careful

**Tries to avoid
danger or harm.**

Use these cards to practice reading and understanding suffixes, either individually or in paired or group work.

Match the Meaning, Suffix Card Game - Word cards

shiny

loved

slowest

sickness

blackness

enjoyment

playful

endless

madly

Match the Meaning, Suffix Card Game - Word cards

Reflects light.

**A strong
emotion.**

**The most
slow.**

Being ill.

**Total
darkness.**

**Taking pleasure
in something.**

Likes to play.

Never ends.

**In a
mad way.**

Match the Meaning, Suffix Card Game Teacher Notes

LO: To read and understand words that use suffixes.

These cards contain words using the –ness, -ment, -ful, -less and –ly suffixes.

There are also cards in the pack which give the definition to these words.

For example:

careful

**Tries to avoid
danger or harm.**

Use these cards to practice reading and understanding suffixes, either individually or in paired or group work.

Match the Meaning, Suffix Card Game Word Cards

neatness

greatness

excitement

payment

tearful

joyful

needless

roofless

bravely

Match the Meaning, Suffix Card Game - Word cards

Being neat.

Being great.

**Great
enthusiasm.**

**Paying for
something.**

**Wanting to
cry.**

**Trying to
avoid danger.**

**Not
necessary.**

**Without a
roof.**

**Showing
courage.**



Adding Suffixes to Spell Longer Words

What is a **suffix**?



A suffix is something that we add to the **end** of a word that changes its meaning.

Here are some suffixes that you might have met before:



catches

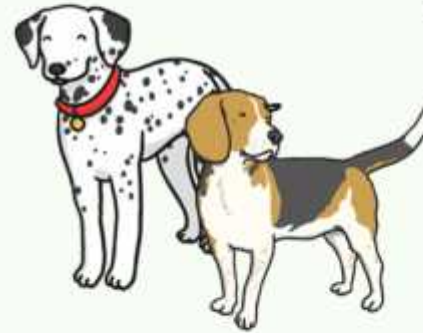

dogs



fast
faster
fastest



pull
pulling
pulled
puller

- ness

is a suffix that turns **adjectives** (words that **describe**) into **nouns** (words that **name**).

Here is an example:

kind	<u>kindness</u>
Charlie was kind to his friend.	Charlie showed kindness to his friend.



- ness

Can you add -ness to these adjectives and use them in a sentence?

- bright
- dark
- sad

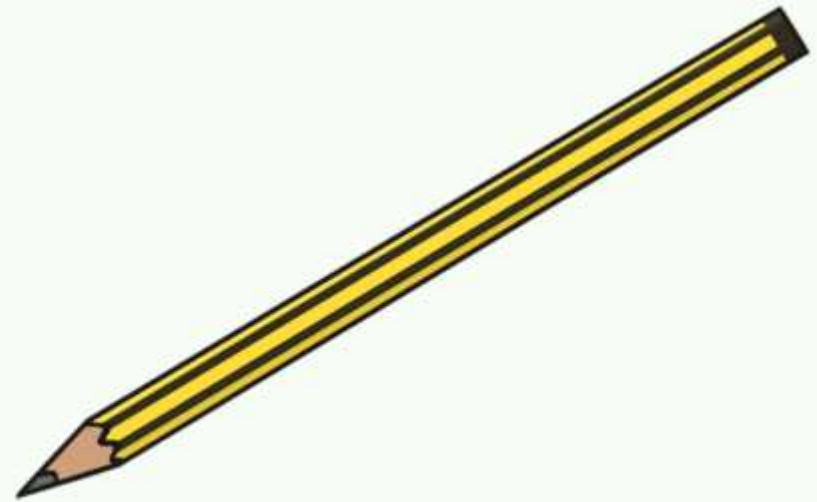

- ment

can be added to verbs and adjectives to make a noun.

For example:

enjoy → enjoyment

appoint → appointment



Sometimes adding the suffix **-ment** changes the spelling of the root word.

argue → argument

merry → merriment

- ment

Can you add – ment to these adjectives and use them in a sentence?

- achieve
- replace
- amaze

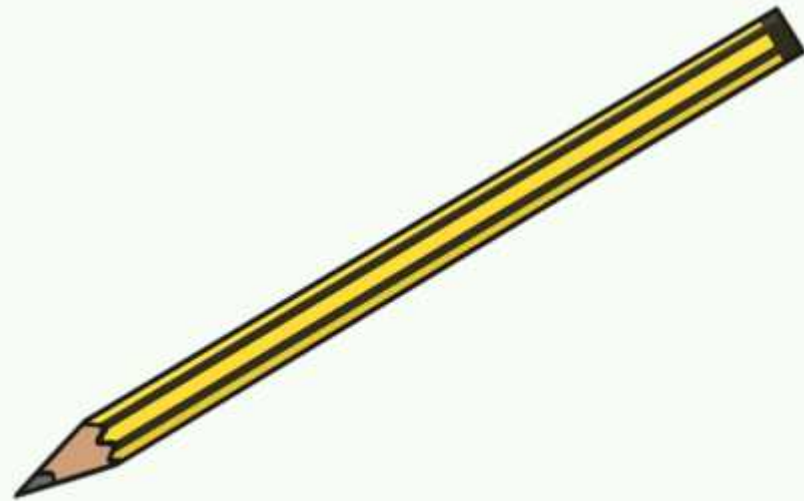

- ful

can be added to words to make adjectives.

Think of this suffix as meaning 'full of'.

For example: what is something that is full of beauty?

beautiful

Notice that the 'y' at the end of beauty changes to an 'i' in beautiful.

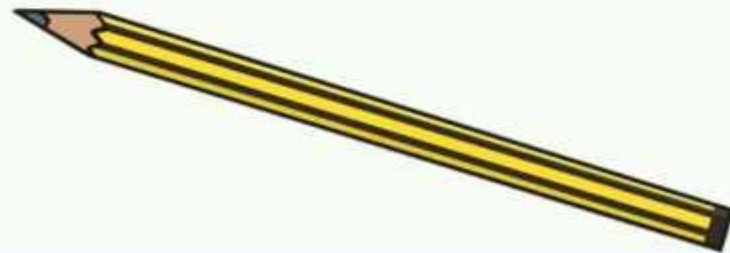

- ful

Can you make these words into adjectives using the -ful suffix?

If the root word ends in a 'y' and has more than one syllable,
the 'y' will change to an 'i'.

- bounty
- resent
- hope

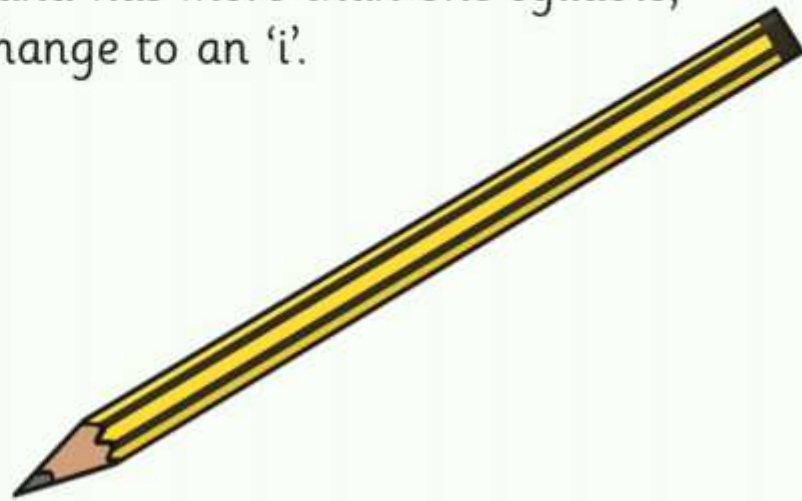

- less

can be added to words to make adjectives.
This suffix tells us what the subject does not have.

For example:

hope	hopeless
Lucy showed hope during a hard time.	When Charlotte lost her new shoes she felt hopeless.



- less

Can you make these words into adjectives using the -less suffix?

If the root word ends in a 'y' and has more than one syllable, the 'y' will change to an 'i'.

- penny
- count
- fault

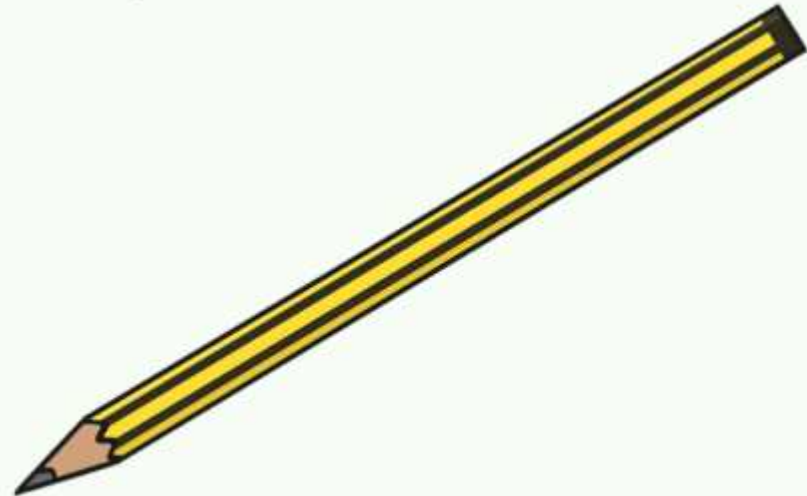

- **ly**

is usually added to words to tell us how or how often something is done.

For example:

Lanty fell over and hurt her knee badly.

Trevor delivers our milk weekly.

Matthew skipped through the playground merrily.



-ly

Can you modify these words using the -ly suffix?

If the root word ends in a 'y' and has more than one syllable, the 'y' will change to an 'i'.

- happy
- quick
- sudden

